

UNION BANK OF INDIA
REGIONAL OFFICE - DHANBAD
Union Bank Bhawan,
Telephone Exchange Road ,
Purana Bazar, Dhanbad
Jharkhand

**ONLY ENLISTED CONTRACTORS OF UNION BANK OF INDIA WITHIN
JHARKHAND & BIHAR STATE CAN PARTICIPATE**

**PROPOSED INTERNAL FURNISHING WORKS
FOR CHATRA BRANCH**

Tender documents available from : 21.05.2026 to 01.06.2026
Last Date of submission of Tender : 01.06.2026 at 4.00 pm
Date of opening of Tender : 01.06.2026 at 5.00 pm

~~ONLY ENLISTED CONTRACTORS OF UNION BANK OF INDIA WITHIN~~

Name of the Tenderer :

Address :

Architectural Consultant :-

ARCHITECT



BURMAN ET.AL

164-B, Rash Behari Avenue, Kolkata-700029,
Mob: 9874797597, 7980227306, 9811210589,
8800147589.

E-mail: burmanetal2008@gmail.com

UNION BANK OF INDIA
REGIONAL OFFICE - DHANBAD

PROPOSED INTERIOR FURNISHING WORKS
FOR CHATRA BRANCH

CONDITIONS OF TENDERING

- 1 Notice inviting tendering
- 2 Tender form
- 3 General Conditions Of Contract
- 4 Schedule of Quantities and Specifications

When the work is awarded and the letter of intent issued, these documents shall become an integral part.

- 1a Attested copies of upto date Contractor's Trade License, Income Tax, GST will also have to be submitted along with the Tender, without which the tender will be considered as incomplete and liable to rejection. **Contractor has to submit latest valid electrical license certificate issued by any Govt. Authority.**
- b. **The tender shall remain valid for three months** from the date of opening of the tender.
- c. The tender is to quote his rate in ink in both English figures and in English word.
- d. All corrections in the tender should be initiated by the tender before submission of the tender.
- e. Each page of the tender documents must be signed by the tenderer. All rates and prices quoted shall be in ink only.
- f. Canvassing in any form is strictly prohibited and any tenderer found to have resorted to canvassing should be liable to have his tender rejection summarily.
- g. In the event of the tender being submitted by a firm, it must be signed by a person holding a power of attorney authorizing him to do so, such power of attorney should be produced along with the tender.
- h. **Time** is the essence of this contract and preference is likely to be given to a tender who will be in a position to complete the works in all details within the shortest possible time. ***Maximum time permitted is 45 calendar days from the date of issuing Work Order. If the work is not completed within the stipulated period of time an amount of Rs 1500=00(Rupees one thousand five hundred only) to be deducted for each day of delay.***

REGIONAL HEAD

**UNION BANK OF INDIA
REGIONAL OFFICE - DHANBAD**

DETAILED NOTICE INVITING TENDERS

**PROPOSED INTERIOR FURNISHING WORKS
FOR CHATRA BRANCH**

1. Sealed tenders in the prescribed form are invited by the **Regional Head of Dhanbad**, from the **enlisted Contractors of UNION BANK OF INDIA within JHARKHAND & BIHAR STATE** on item rate basis for PROPOSED INTERIOR FURNISHING WORKS OF CHATRA BRANCH (existing premises).
2. Tender documents with all relevant papers (prepared by M/s BURMAN ET.AL, address enclosed in the drawing, who are the **Architectural Consultant** of this Project) consisting of this Notice, Conditions of Tendering, Tender Form, General Conditions of Contract, Scheduled of Quantities and Specifications.
3. Tender Documents for the work can be downloaded from the Banks website, www.unionbankofindia.com from **21-05-2026 to 01-06-2026**.
4. Tenders should always be placed in sealed covers with the name of work written on the envelope shall be received upto **4.00 p.m** on **21-05-2026** at the **Regional Office, Dhanbad , Union Bank Bhawan, Telephone Exchange Road , Purana Bazar, Dhanbad , Jharkhand** and will be opened on **01-06-2026 at 5.00 p.m.** at the above office in presence of attending tenders or their authorized representative (not more than two at a time). Tender Documents will not be issued on the date fixed for the opening of the Tender and Tender documents will not be issued by post.
5. **Earnest money @ Rs 2%** of the quoted amount to be paid in draft favouring UNION BANK OF INDIA payable at Dhanbad, to be paid by the L1 Tenderer.
6. The Bank does not bind itself to accept the lowest tender and reserve the right to split up the order as and when necessary and accept or reject any or all Tenders without assigning any reason whatsoever.

REGIONAL HEAD

TENDER FORM

To

Tender Notice No. : -----

Date -----

Name of work : PROPOSED INTERIOR FURNISHING WORKS FOR CHATRA
BRANCH

I/We the undersigned have examined the tender documents and the site of works as hereby submit this tender amounting the sum of **Rs.** and should the same be accepted hereby undertake to execute complete and maintain all works as set forth in the schedule of quantities and Specifications in accordance with the conditions of Tendering, General Conditions of Contract, and the rates quoted by us in the aforesaid schedule of quantities all here to annexed or in default thereof to forfeit and pay to **UNION BANK OF INDIA** the sum of money mentioned in the aforesaid Documents.

I/We agree to abide by this Tender for the period of **three months** from the date fixed for opening of the same.

I/We undertake to complete and deliver the whole of the works covered under this tender within a period of **45 Calendar days** from the date of issue of work order.

I/We shall be bound by the terms and conditions of the tender documents and our accepted tender.

Dated

Witness

Signature of Tenderer

Name

Name

Address

Address

GENERAL CONDITIONS OF CONTRACT

Unless otherwise provided for in the contract Documents, these general conditions shall apply to the work of all the specification attached herewith.

1. The contractor shall provide all the necessary supervision during the execution of the works as long thereafter as the architect may consider necessary (which approval may at any time be withdrawn) is to be constantly on the works and shall give his whole time to the supervision of the same. Such authorized agent or representative shall receive on behalf of the contractor directions and instructions from the Architect or Architect's representatives.
2. The contractor shall employ in and about the execution of the only such persons as are careful skilled and experienced in their trade and calling and the Architect's shall be at liberty to object to and require the contractor to remove from the site any person employed by the contractor in or about the execution of the work who in the opinion of the Architect misconduct's himself or is incompetent or negligent in the proper performance of his duties and such persons shall not be again employed upon the works without permission of the Architect.
3. The contractor shall inspect and examine the site and its surrounding and shall satisfy himself before the submission of his tender as to the nature of the site, the quantities of the nature of the work and materials necessary for the completion of the works and in general shall obtain all necessary information's like risks contingencies which may influence or effect his tender.
4. Rate quoted shall cover in all the items like transport, octroi, value added tax, incidental Charges, duties, any other statutory govt. taxes, etc. for completing the works. No claim will be entertained by the bank due to any fluctuation in the rate of labour, material, Freights, taxes, duties etc. at any stage.
The rate quoted will be firm during the entire period of work. **Only GST will be paid by Bank as per Govt. laws. Tenderer must have valid GST registration no.**
The contractor has to arrange photo passes in prescribed Proforma for the man working in the site. The contractor has to pay all legal dues to the workman engaged by him during the work as per law in force.
Contractor labour (Regulation & Allowance 1970, P. P. Act 1952, Bonus Act 1965, Est. Act 1972, Gratuity Act 1972, and latest amended Acts are to be complied to the labourers for the execution of the work.
5. If the contractor fails to pay legal dues to labour or any workmen, bank will reserve the right to deduct such due, from the final bill of the contractor and arrange for disbursement to the concerned labour or workmen.
6. Work has to be carried out at the site without affecting the normal activities of the Bank. The contractor will be responsible for any damage caused during the period of work and has to pay damage.

7. **Payment upon the Architect's Certificates** be made by **UNION BANK OF INDIA** to the contractor after such certificate has been delivered to the Regional Head.
8. If the contractor does not complete the work within the stipulated time, the contractor **Rs 1500. 00** for each day of delay.
9. Material and workmanship shall confirm to relevant ISI specification. Contractor has to follow the instruction of the Architect or this authorized representatives during the period of work.
10. The quantities given in the schedule are approximate and may vary as per requirement of the site. Payment shall be made on the basis of actual measurement of the work to be certified by Architect Measurement shall be made as per relevant IS code. **No discounts are allowed on the overall amount at the end. Any discount to be given in the item wise rate only.**
11. **MAXIMUM** time to complete is **45** Calendar days from the date of issue of work order.
12. The contractor will get the bill amount after completion of work only.
No advance money will be given prior to the start of work. or dumping materials at site.
13. The contractor has to clear all the materials, tools, tackles, scaffoldings etc. after completion of work without any extra charge.
14. The Bank shall not be liable for or in respect of any damage compensation payable at law in respect or in consequence of any accident or injury to any workmen or other person in the employment of the contractor and the contractor shall indemnify and keep indemnified the bank against all such damages and compensation (save and except as aforesaid) and against all claims, demands, proceeding costs, charges and expenses in respect thereof or in relation thereto.
15. **Contractor has to submit the Earthing Report Test and other Electrical Audit report certificate of the branch along with the final Electrical Circuit Diagram during the submission of final bill, to be issued by an Electrical Engineer having valid Electrical license of any Govt. authority, without any extra charge. Without submission of these reports no payment will be made.**
16. **The succesful Tenderer has to give 2% of the quoted amount, in the form of draft, favouring Union Bank of India, payable at Dhanbad, before the work is awarded, as Earnest Money, which will be released, without interest at the end of final bill payment. 10% of the final executed bill amount will be deducted as a Security money which will be released after 1 calendar year from the date of payment of final bill.**
17. **If the quality of work is not upto the standard or not satisfactory, or not supplying materials as specified in the tender, an amount of 15% will be deducted from the final bill, without any explanation.**

SIGNATURE OF TENDERER

**LIST OF APPROVED BRAND OF FURNISHING
MATERIALS FOR UNION BANK OF INDIA**

- 1.A ALUMINIUM SECTION FRAME ----- JINDAL / HINDAL
- 1.B. PLY WOOD ----- AUSTIN / GREENPLY
2. LAMINATE ----- SUNMICA / FORMICA/ SIGNATURE
(As per banks approved laminate colour)
3. ADHESIVE----- MARINE FEVICOL
4. GLASS ----- MODI GUARD / SAINT GOBAIN
5. MORTICE LOCK, FITTING----- GODREJ / EQ. BRAND
6. WOOD PRESERVATIVE ----- TERMINATION TOR (Pidilite)
STP – PENTAPHENE PALE
7. PAINT :- ENAMEL / EMULSION ----- BERGER , ASIAN PAINT / ICI
8. FLOOR SPRING & DOOR CLOSER ----- GODREJ / OZONE
9. FALSE CEILING -----ARMSTRONG, TRIDON, CONWED,COMCEIL ETC
10. VERTICAL BLINDS ----- VISTA / MAC
11. CEMENT BOARD (for UPS Room) EVEREST / VISAKA
12. GYPSUM BOARD (for Partition) INDIA GYPSUM / EVEREST / VISAKA
13. ANY G.I SECTIONS OR MATERIALS ... JINDAL / HINDAL

BUDGETARY ESTIMATION OF FURNISHING WORK

Name of work: UNION BANK OF INDIA, CHATRA BRANCH

Sr.No.	Description	Unit	Qty	Rate	Amount
	FURNITURE WORK				
1	<p>GYPSUM BOARD FALSE CEILING</p> <p>Providing & fixing as per design with suspended false ceiling consisting of 12mm.thk.Gyp. board suspended on G.I. framework to consists of G.I. perimeter channels 0.55 mm thk. x 20mm x 30mm. along perimeter of false ceiling; screw fixed to wall/partition with nylon sleeves & screws @ 600mm. dc. Suspending GI. Intermediate channels of size 0.9mm thk.x45mmx15mm. from the soffit at max. distance 1220mm. dc with ceiling angle 0.55mm. thk.x2n5mm.x10mm. Fixed to soffit using proprietary supplied GI. Cleats & steel expansion fasteners. Ceiling section 0.55mm thk. xweb size 51.5mm & flanges 26mm. Each & 10.5 mm. lips fixed perpendicular to intermediate channel at 457mm. c/c Gyp board is screw fixed to ceiling section with 25mm. drywall screws at 230mm. c/c. boards to be finished with proprietary supplied jointing tape & jointing compound & sand papered to achieve a smooth finish etc.complete or as directed by the Architect/Bank. Gyp ceiling where necessary as normal specification Rate should include all types of cut-outs, grooves ,moulding & plain troughs for tube lights / Down Lighter as directed by the designer. Note: Where RCC Slab is old and concrete is weak, the GI suspended channel shall be fixed with epoxy chemical and necessary load test to be carried out before fixing Gypsum board fixing.Rate shall be inclusive of epoxy chemical and fixing of suspenders with chemical</p>	Sft.	480		
2	<p>ARMSTRONG FALSE CEILING</p> <p>Providing and fixing of Armstrong make Mineral fibre Ceiling Boards in true horizontal level suspended on inter locking Grid system made of Hot Dip Galvanized steel sections powder coated XL -15 mm as per manufacturers specification including making opening for electrical and air conditioning fitting complete as directed. The tiles and grid system</p> <p>FRAMEWORK</p> <p>XL-15 mm Main Runner of 3000mm spaced at 1200mm centre fixed to soffit by approved hangers at 1200mm distance. First and last hanger should not be at a distance more than 450mm from the adjacent wall.XL-15 mm 1200mm cross Tee to be interlocked between Main Runner at 600mm centre to form 1200x600mm module 600mmx600mm module to be formed by fixing XL-15mm 600mm Cross Tee between centre of 1200mm Cross Tees.19X19 mm Wall Angle to be secured to wall at 450mm centers Suspension to be done by using 2mm pre-straightened GI wire using anchor fasteners.</p> <p>Make - Armstrong - ANS Micro & Supra fine XL frame work. Note: Where RCC Slab is old and concrete is weak, the GI suspended channel shall be fixed with epoxy chemical and necessary load test to be carried out before fixing Gypsum board fixing.Rate shall be inclusive of epoxy chemical and fixing of suspenders with chemical</p>	Sft.	600		
3	<p>LOW LEVEL PARTITION FOR CUBICALS</p> <p>Providing and fixing low height partition up to 4' height made out of 50 mm*50mm 18mm Gauge aluminium frames at 2' C/C vertically & horizontally with 6mm thick commercial plywood on both sides upto 3' height and above portion with 10mm toughened glass Finished with 1.00 thick laminate of approved shade and design. Basic rate of 6mm thick ply. ----- Rs /sft. Basic rate of Laminate; ----- Rs/sft</p>	Sft.	80		
4	<p>SEMI GLAZED PARTITION WITH DOOR - BRANCH MANAGER CABIN & CASH COUNTER</p> <p>Providing & fixing 3" thick partly glazed partition with 10mm thick clear float glass for made up of 18 gauge 50x50 mm Aluminium section framework at 600 mm c/c both ways (or as directed by the Architect); 12 mm commercial plywood & 1 mm laminate from both sides.Partition should be finished with specified finish as per design.The rate includes providing 35 mm thick flush door finished with 1mm laminate of approved make/shade on both sides with necessary lipping patti polished. Rate includes all necessary hardware (i.e ball bearing hinges of approved make, door closure, Cylindrical Lock with key, Door stopper etc) Exposed edges of the partition should have 75x12 mm matching wood Patti with groove in between. All provisions to be made for all electrical, networking, telephone etc. boxes onto partition framework at required heights/levels with necessary additional supports &/or scaffolding as required. The rate includes all necessary hardware & cleaning of partition to the satisfaction of the Architect etc. complete Basic rate of 12mm thick ply. ----- Rs /sft. Basic rate of Laminate; ----- Rs/sft</p>	Sft.	342		

5	SOLID PARTITION WITH DOOR				
	Providing & fixing 3" thick solid partition for made up of 18 gauge 50x50 mm Aluminium section framework at 600 mm c/c both ways (or as directed by the Architect); 12 mm commercial plywood & 1 mm laminate from both sides. Partition should be finished with specified finish as per design. The rate includes providing 35 mm thick flush door with necessary lipping patti polished. Rate includes all necessary hardware (i.e ball bearing hinges of approved make, door closure, Clindrical Lock with key, Door stopper etc) Expcsed edges of the partition should have 75x12 mm matching wood Patti with groove in between. All provisions to be made for all electrical, networking, telephone etc. boxes onto partition framework at required heights/levels with necessary additional supports &/or scaffolding as required. The rate includes all necessary hardware & cleaning of partition to the satisfaction of the Architect etc. complete	Sft	40		
6	Solid Partition for UPS Room				
	Providing & fixing 3" thick solid partition for made up of 18 gauge 50x50 mm Aluminium section framework at 600 mm c/c both ways (or as directed by the Architect); 12 mm commercial plywood & 1 mm laminate from both sides. Partition should be finished with specified finish as per design. Exposed edges of the partition should have 75x12 mm matching wood Patti with groove in between. All provisions to be made for all electrical, networking, telephcne etc. boxes onto partition framework at required heights/levels with necessary additional supports &/or scaffolding as required. The rate includes all necessary hardware & cleaning of partition to the satisfaction of the Architect etc. complete Basic rate of 12mm thick ply: ----- Rs /sft. Basic rate of Laminate; ----- Rs/sft	Sft	125		
7	Manager Table (5'-6" x 2'-6" x 2'-6")				
	Providing & fixing table made up of 18 thk. Comm. Plywood frame with 10mm. thk. Clear glass on top. The table should be finished with 1.0 thk. Laminate on exposed plywood frame, inside edge of holes, polish from inside. The table shall be provided with single drawer, ply key board drawer ,ply C.P.U. trolley with ply footrest, wire manager ,& other required hardware. The glass shall have plain diamond edge polish on all four sides & hole for wire manager. The glass should cover the length of the table & width of side unit as shown in the drawing. Basic rate of 18mm thick ply: ----- Rs/sft. Basic rate of Laminate; ----- Rs/sft	Rft	6		
8	Cash Counter / Single window counter				
	Providing & fixing cashier's counter of 4'9" height, 5' length and 2' 6 " width with 12mm thick toughened from 3' height in front elevation fixed with necessary brass studs. Counter to be made up of 18mm. thk. Plywood framework and open space for C.P.U. & small drawer above it on other side of Key Board drawer. The counter should have necessary holes of required sizes for wire managers. The toughened glass above service counter to have 5 inch dia hole. The service top of counter should have 19 mm marble/granite in a stepped pattern of approved shade chamfered on edges. The counter should have necessary passages & ledges for data cables, electrical cables and telephone lines. The counter should be finished with 1.0mm. Thk. Laminate of approved color & shade from external side and enamel paint from inside. All the exposed edges of plywood including lower edges should have lipping patti. Lipping patti should be finished in polish. The cost should include necessary hardware Moulding ,handles & Godrej make drawer locks with common key for cash drawers, footrest etc. complete as per design. Drawers to be made of 12 mm thick comm. plywood and finished with laminate on front and enamel painted inside. Basic rate of 18mm thick ply: ----- Rs/sft, Basic rate of 12mm thick ply: ----- Rs /sft. Basic rate of Laminate; ----- Rs/sft	Rft	5.5		
8	Officer/Clerk counter				
	Providing & fixing officers counter of 2'5" height, 4'-9" length and 2'-3 " width , Counter to be made up of 18mm. thk. Plywood framework and open space for C.P.U. & small drawer above it on other side of Key Board drawer. The counter should have necessary holes of required sizes for wire managers. The counter should have necessary passages & ledges for data cables, electrical cables and telephone lines. The counter should be finished with 1.0mm. Thk. Laminate of approved color & shade from external side and polish from inside. All the exposed edges of plywood including lower edges should have lipping patti. Lipping patti should be finished in polish. The cost should include necessary hardware Moulding ,handles & Godrej make drawer locks with common key for cash drawers, footrest	NOS	2		

11	Providing & fixing officers counter of 2'5" height, 4'-0" length and 2'-3" width, Counter to be made up of 18mm. thk. Plywood framework and open space for C.P.U. & small drawer above it on other side of Key Board drawer. The counter should have necessary holes of required sizes for wire managers. The counter should have necessary passages & ledges for data cables, electrical cables and telephone lines. The counter should be finished with 1.0mm. Thk. Laminate of approved color & shade from external side and polish from inside. All the exposed edges of plywood including lower edges should have lipping patti. Lipping patti should be finished in polish. The cost should include necessary hardware Moulding handles & Godrej make drawer locks with common key for cash drawers, footrest etc. complete as per design.	NOS	3		
9	Side Units				
	Providing & fixing side unit made up of 18mm. thk. plywood framework & 6mm. thk. plywood as backing. Side unit should have 2 no. of drawers above & shutters below. Drawers should be made up of 18 thk. Plywood fascia, 12 thk. Plywood sides & 6 thk. Plywood bottom. Drawers should be mounted on heavy duty drawer sliders. Side unit should be finished with 1.0 mm. thk. Laminate of approved shade & colour on external surface & oil paint to non laminated surface. All exposed edges of 18 thk. & 12 thk. Plywood should have lipping patti All lipping patti's should be finished with paint/french polish on it. The cost should include necessary hardware, handles, Godrej make locks with common handles, Godrej make locks with common key for set of drawers etc. complete as per design. Drawers to be made of 12 mm thick comm. plywood and finished with laminate on front and enamel painted inside. Basic rate of 18mm thick ply: ----- Rs/sft, Basic rate of 12mm thick ply: ----- Rs /sft. Basic rate of Laminate; ----- Rs/sft	Sft	40		
10	Storage Units				
	Providing & fixing storage units made up 18 mm. thk. plywood framework, 6 mm. thk. plywood back as required as per design. Good quality blockboard shutters should be fixed on SS heavy hinges Storage units. should be finished with 1.0 mm. thk. laminate from external side & oil paint to non laminate ed surfaces. All exposed edges of plywood should have lipping patti on it. Lipping patti should be finished with French polish on it. The cost should include necessary handles, magnetic catches, Godrej make locks etc. complete as per design.	Sft	280		
11	Writing Desk	No	1		
12	Main Entrance Door with Partition				
	Providing & fixing main door & partition made up of 12 mm thk. Clear toughened glass shall be fixed in. Ozon / Enox make patch fitting with necessary hardware. With application of sealant from all sides. Edge polish for all exposed sides of glass. Complete as per design Door size 7'0" x 3'0" - Providing & fixing main door made up of 12 mm thk. Clear toughen glass shall be fixed in. Ozon / Enox make patch fitting with necessary hardware like floor spring, 12" S.S. finished decorative handle pair, & locking arrangement. Edge polish for all exposed sides of glass. Complete as per design	Sft	45		

13	Suggestion Box				
	Providing & fixing box made up 18 mm. thk. plywood framework, 6/12 mm. thk. plywood back as required as per design. Good quality blackboard shutters should be fixed on brass hinges should be finished with 1.0 mm. thk. laminate from external side & oil paint to non laminate ed surfaces. All exposed edges of plywood should have lipping patti on it. Lipping patti should be finished with French polish on it. The cost should include necessary handles, magnetic catches, Godrej make locks etc. complete as per design.	Nos	1		
14	Cheque Drop Box				
	Providing & fixing box made up 18 mm. thk. plywood framework, 6/12 mm. thk. plywood back as required as per design. Good quality blackboard shutters should be fixed on brass hinges should be finished with 1.0 mm. thk. laminate from external side & oil paint to non laminate ed surfaces. All exposed edges of plywood should have lipping patti on it. Lipping patti should be finished with French polish on it. The cost should include necessary handles, magnetic catches, Godrej make locks etc. complete as per design.	Nos	1		
15	Aluminium Composite Paneling AT E LOBBY				
a	Aluminium Composite Panel (ACP) with framing of Aluminium Tube sections of min 1.5" x 1" and 20 gauge 2'-0" C/C both ways. Mirror screws to be used. Joints to be finished with Silicon based sealant. ACP thickness of 3 mm minimum of approved shade (SilverGrey or equivalent as per Bank's Layout policy). ACP to be in 2' width panels or distributed equally. Alubond, Eurobond, Fujibond, Alcobond or equivalent ISO certified brands to be used. Shades to be as per bank's approval. Trap door will be 12 mm marine ply finished with ACP for rolling shutter wheel..	Sft	0		
b	PANELLING: P/F paneling with wooden framework of size 50mm x 50mm with 450mm c/c made out of salwood treated with antitermite solution. 9mm thick plywood BWR Grade ply of (SWADESHI/Greenply or Century Ply fixed on frame and finished with 1.00mm thk laminate having 3" wide skirting with 1mm thk groove between skirting and partition and 1mm groove between vertical laminates as per design.	Sft	600		
16	Embedment of Safe - Only where strong room is not available				
	Constructing 6" thk. R.C.C. wall with Neru Plaster finish from both side using 8mm thk. Torr steel greed of 4" C to C & staggered with binding wire with M 20 concrete with platform of 12" ht. from floor level for the safe.	Sft	0		
17	MS Collapsible Gate				
	Providing & fixing in position top hung type M.S. collapsible grill gate with heavy duty standard section, -channels, flats, top guide, 1.5" u-shaped bottom guide, pivotes, rollers, stoppers, handles with proper lock-ing arrangement & necessary accessories. The rate shall be finished with one coat of red oxide paint & two coats of oil paint on it.	Sft	0		
TOTAL OF FURNITURE WORK					

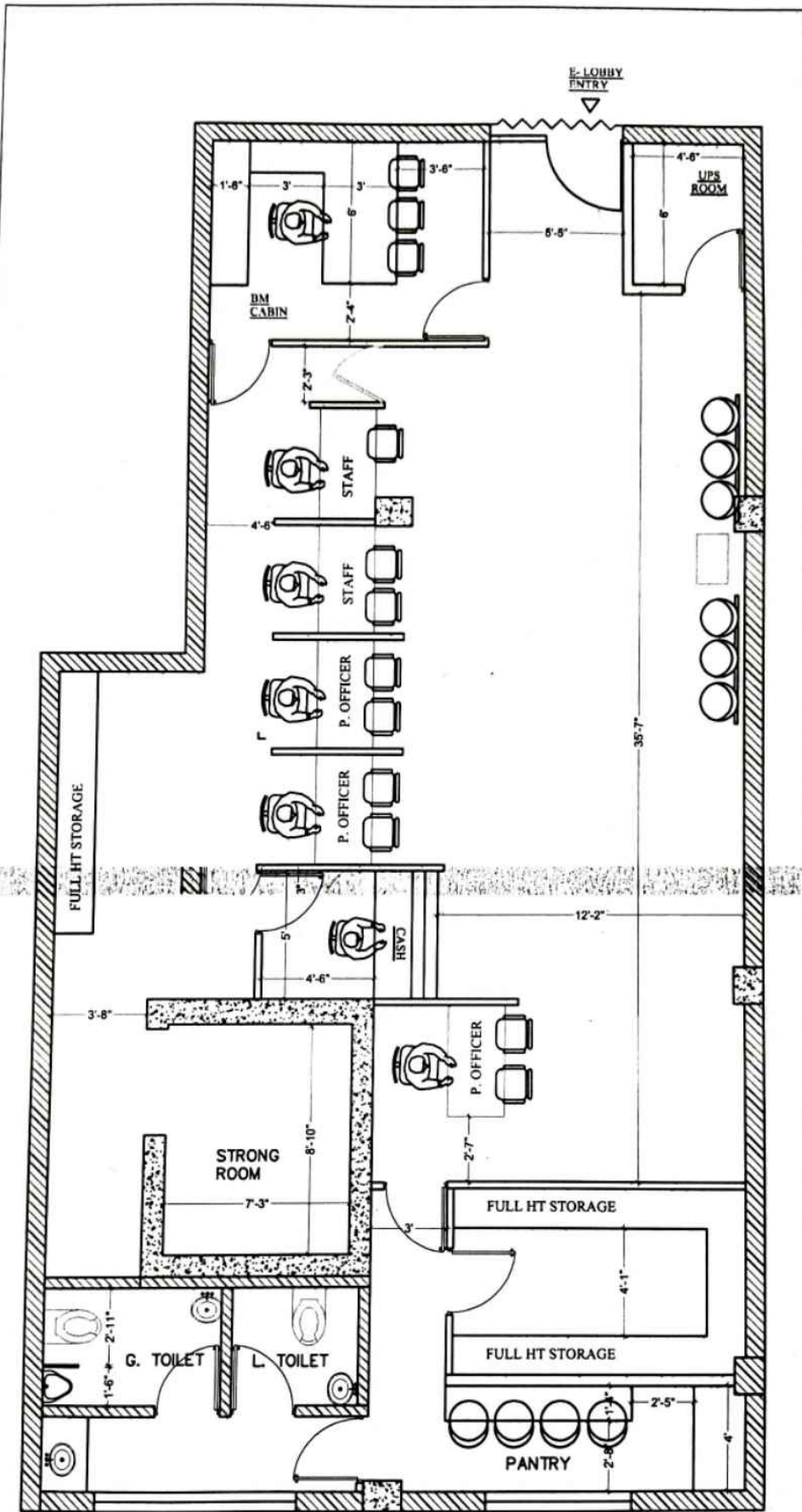

PROJECT -

**PROPOSED FURNITURE LAYOUT
PLAN FOR UNION BANK OF INDIA
CHATRA BRANCH**

SHEET TITLE
PROPOSED LAYOUT PLAN

MR. N. B. S. BURMAN & ASSOCIATES

1. See Drawing & the plan of the building. All the
work shall be done in accordance with the
specification without the consent of the architect.
2. This is a preliminary drawing & is not to be used for
construction.

DR. 2

Date: 11.12.2012

Check: A.S. 1/8

Sheet No: 3/006

Scale: 1/11



BURMAN ET.AL
Architecture Interior Engineering QAO

164-B, Rash Behari Avenue, Kolkata-700029.
(Ph) : 9874797597, 7980227306, 9811218589.
Email:- burmanetalk@gmail.com,
burmaneta12008@gmail.com